PSP-D00097 Wall mount adapter PRA-CSLW
PRAESENSA

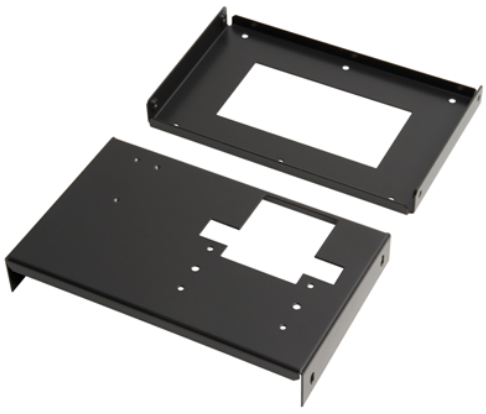

- Easier installation of the PRA-CSLW on the wall
- Bracket fits a PRA-CSLW and the microphone clip
- Easy entry of the cable from the rear, top or bottom
- Fits close to the wall

The PSP-D00097 Wall mount adapter PRA-CSLW is an elegant and discreet solution to install easily the call station on the wall.

Parts included

Quantity	Component
1	Wall mount adaptor plate
1	Call station adaptor

Technical specifications

Dimensions (H x W x D) (mm)	125.1 mm x 200 mm x 31.60 mm
Dimensions (H x W x D) (in)	4.93 in x 7.87 in x 1.24 in
Weight (kg)	0.53 kg
Weight (lb)	1.17 lb
Material	Metal sheet, 1.25 mm
Coating type	Metallic powder-coat
Color (RAL)	RAL 9017 Traffic black

Ordering information

PSP-D00097 Wall mount adapter PRA-CSLW
Wallmount adapter for easier installation of the PRAESENSA Wallmount LCD call station.
Order number **PSP-D00097 | F.01U.399.576**

https://www.keenfinity-group.com

© Electro Voice Dynacord 2026